

FIRST FLOOR

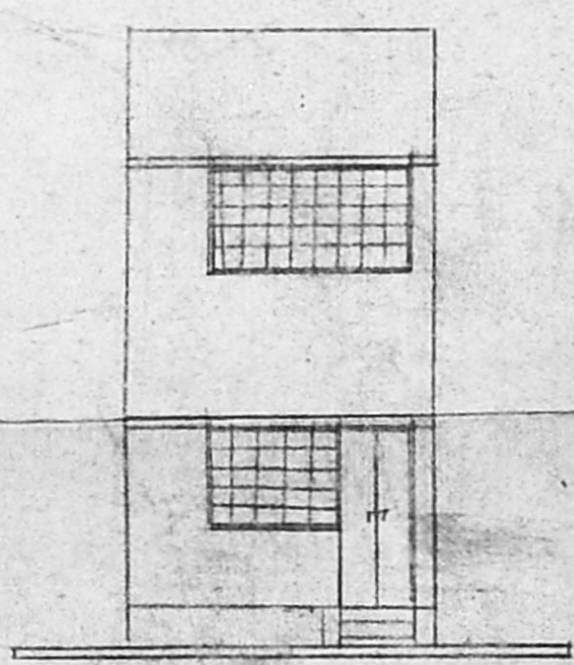

FRONT ELEVATION

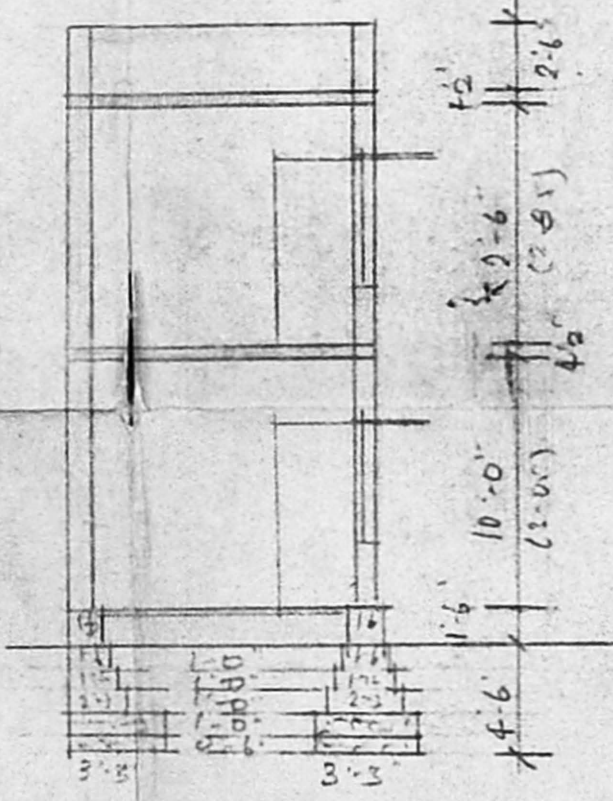

SECTION ON AB

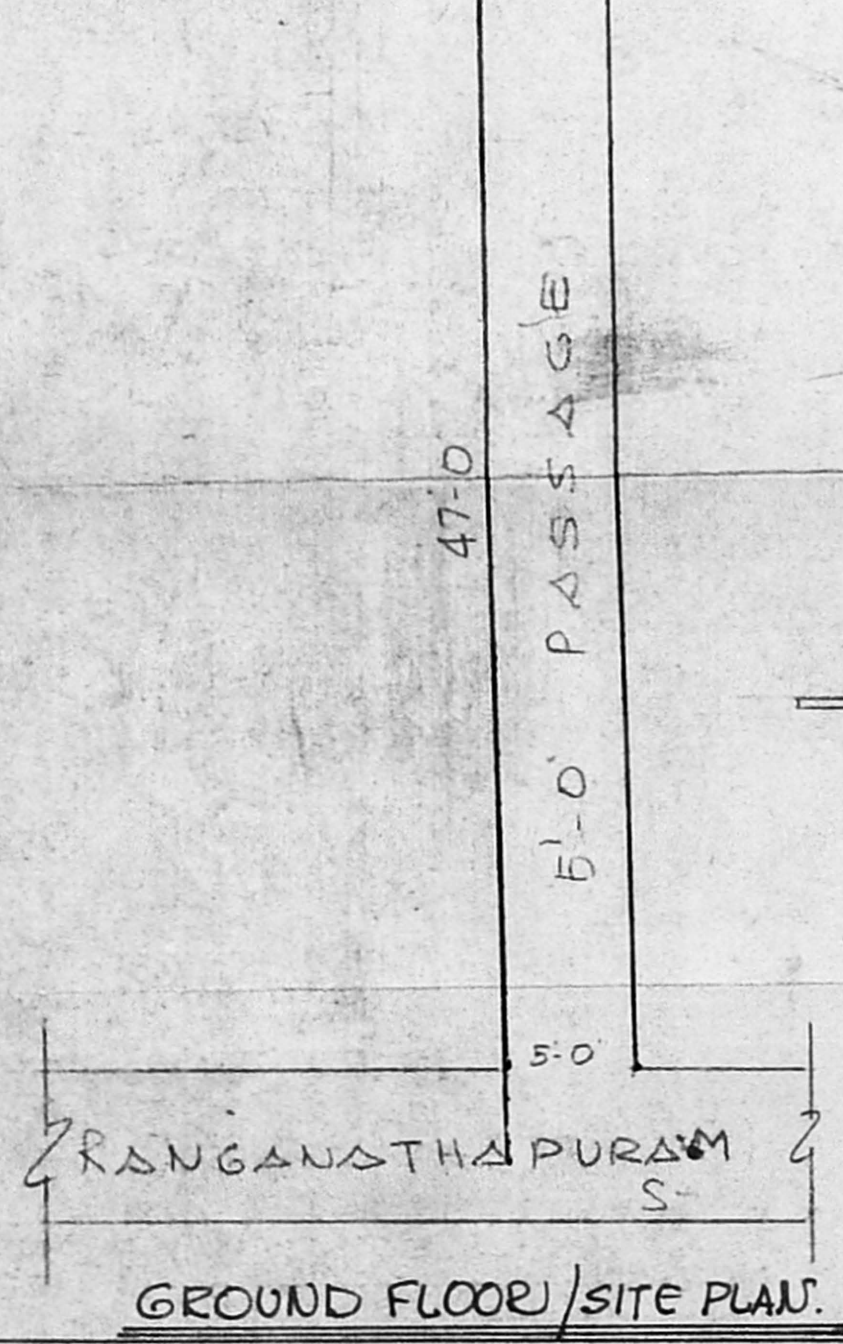

GROUND FLOOR/SITE PLAN

Planning Permit No. A/257/50
APPROVED
 SUBJECT TO THE CONDITIONS IN
 THIS OFFICE LETTER.
 NO. A/24207/89 7/03/90
 C. R. Vimala
 FOR MEMBER SECRETARY
 MADRAS METROPOLITAN
 DEVELOPMENT AUTHORITY
 06/03/50

Land content:
 760 sq ft +
 235
 999 (92.81 m²)

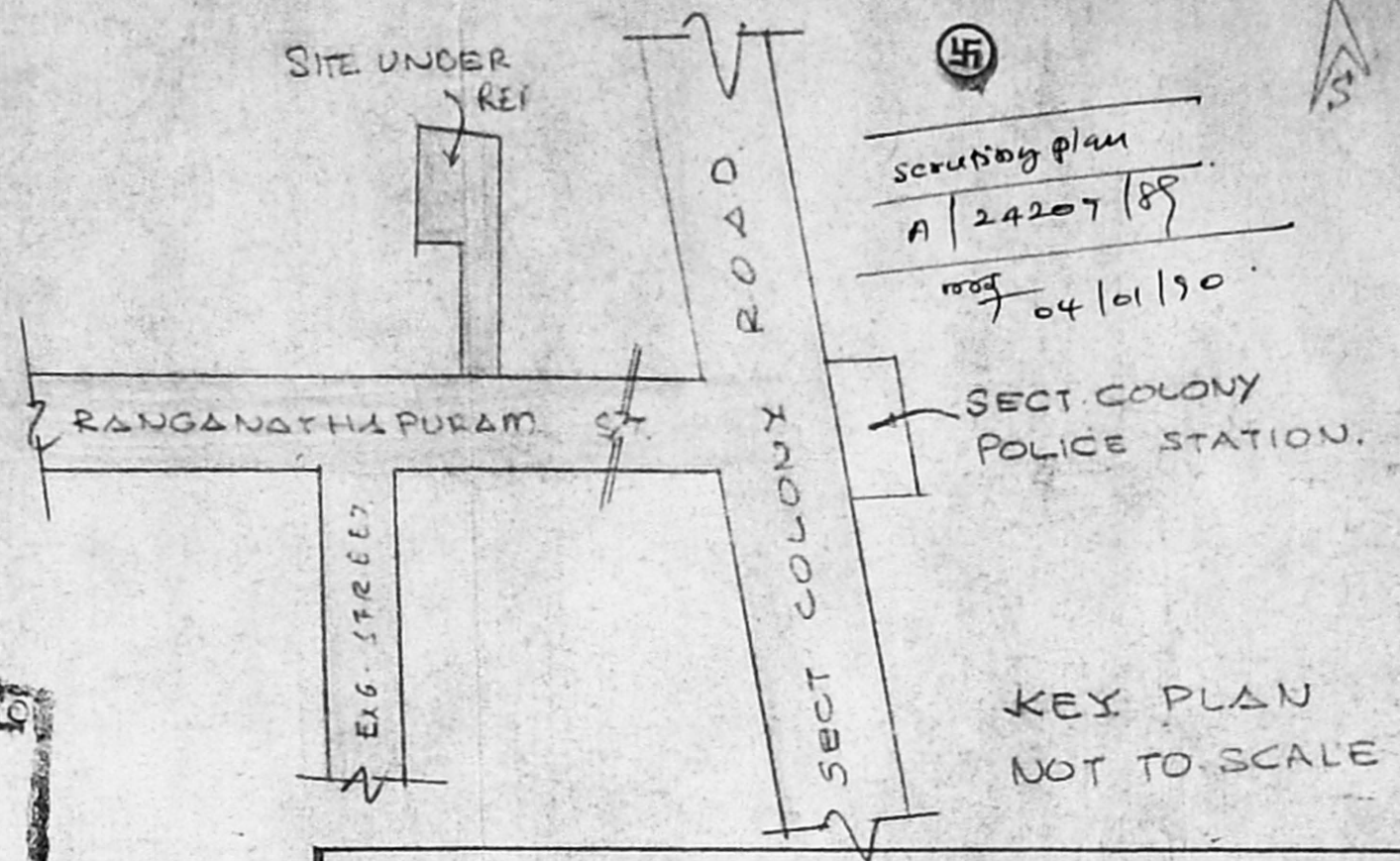

KEY PLAN NOT TO SCALE

PLAN SHOWING THE PROPOSED RESIDENTIAL BUILDING AT DOOR NO - RANGANATHAPURAM SYDNEYRAM MS. DN. NO. 40 T.S. NO. 37/20 BLOCK NO. 38 SYDNEYRAM. SCALE: 1" = 8'-0"

SPECIFICATION:-
 Broken stone jelly concrete in c.c. 1:4:8 for foundation. stock brick work in c.m. 1:6 for foundation and superstructure. R.C.C. column, beam, roof slab, lintel, sunshade etc. in c.c. 1:2:4 with necessary reinforcement. plastering with c.m. 1:3 20mm thick. colour washing two coats over a coat of white wash. mosaic flooring with colour tiles. weathering course with flat tiles.

JOINERY:-
 D PAN. DOOR 3'-3" x 7'-0" (1.0 x 2.10)
 D1 - DO - 3'-0" x 7'-0" (0.9 x 2.10)
 D2 - DO - 2'-6" x 6'-0" (0.75 x 1.81)
 W PAN. WINDOW 6'-0" x 4'-6" (1.8 x 1.35)
 W1 - DO - 4'-0" x 4'-6" (1.2 x 1.35)
 W2 - DO - 3'-6" x 4'-6" (1.15 x 1.35)
 G.W. GRILL WORKS.
 V VENTILATOR 3'-0" x 2'-0" (0.91 x 0.61)

REFERENCE:-
 PROPOSED WORK [Symbol]
 ROAD [Symbol]
 BOUNDARY [Symbol]

செய்தவர்

C O N C E R N

L I C E N S E D

V. SRINIVASALU, L.C.E.
 Asst. Executive Engineer (Retd)
 Consulting Civil Engineer,
 REGD. No. 270.
 CLASS I LICENSED SURVEYOR
 CORPORATION OF MADRAS
 No. 60, Valluvar Road,
 CHENNAI - 600 002
 CHENNAI, MADRAS-10